



Govt of Assam
Assam State Disaster Management Authority
Dispur, Guwahati-781006

Notice

No. RGR/ASDMA/18/12, Date: 2nd September, 2016

In connection to the RFP issued by Assam State Disaster Management Authority (ASDMA) vide No. RGR/ASDMA/18/4, Issue Date: 18th August, 2016, for 'Demonstrative Retrofitting of Old Gynae Building (G+3) of Guwahati Medical College Hospital (GMCH) in Guwahati City', the certified copy of the Drawings of Floor Plans (4 Nos) of the said building is enclosed for the convenience of the agencies / organizations for responding to the RFP.

Nandita Hazarika

(Nandita Hazarika)

Joint Secretary & SPO (DRR)

Assam State Disaster Management Authority

Assam Secretariat, Dispur, Guwahati - 6

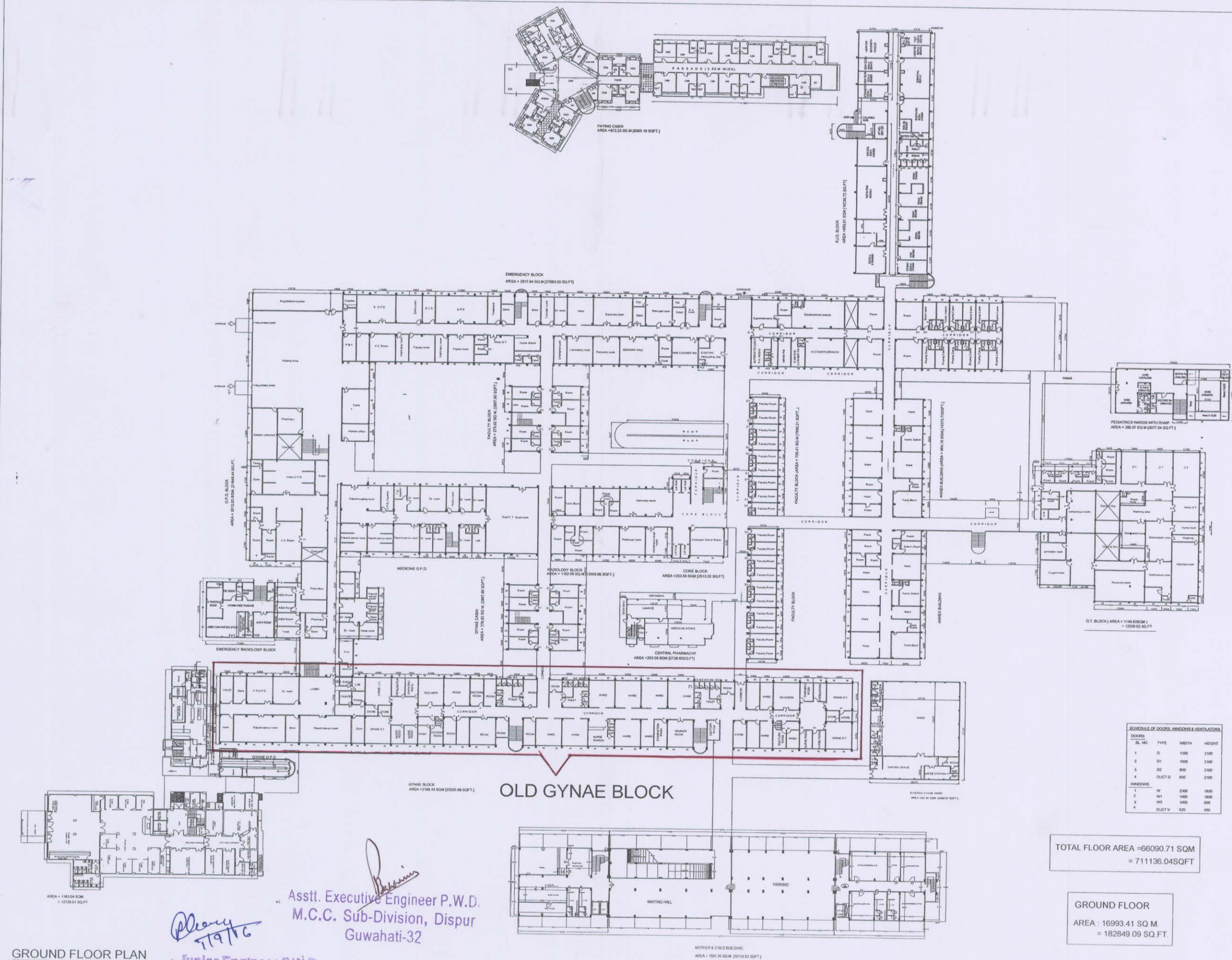

SCHEDULE OF DOORS, WINDOWS & VENTILATORS

DOORS	SL. NO.	TYPE	WIDTH	HEIGHT
1	D		1300	2100
2	D1		1000	2100
3	D2		800	2100
4	DUCT D		650	2100
WINDOWS				
1	W		2300	1800
2	W1		1000	1800
3	W2		1000	600
4	DUCT V		520	450

TOTAL FLOOR AREA = 66090.71 SQM
= 711136.04 SQFT

GROUND FLOOR
AREA : 16993.41 SQ M
= 182849.09 SQ. FT.

Asstt. Executive Engineer P.W.D.
M.C.C. Sub-Division, Dispur
Guwahati-32

Junior Engineer P.W.D.
Guwahat' Bldg. Division No.-II

GROUND FLOOR PLAN

EXISTING FIVE STORIED R.C.C. BUILDING FOR GAUHATI MEDICAL COLLEGE & HOSPITAL AT DISPUR, GUWAHATI -781 032.



DRG. NO
ARCH- 02

DATE : 09/07/2015

SCALE FILE NO.

DRAWN BY : LILY TALUKDAR
HIMANI PATOWARY

OFFICE OF THE
EXECUTIVE ENGINEER
P.W.D. GUWAHATI BUILDING DIVISION NO.-II
DISPUR, GUWAHATI - 781 006

ASSTT. EXECUTIVE ENGINEER
P.W.D. M.C.C. SUB-DIVISION
DISPUR, GUWAHATI - 781 032.

EXECUTIVE ENGINEER, P.W.D.
GUWAHATI BUILDING DIVISION NO.-II,
DISPUR, GUWAHATI - 781 006

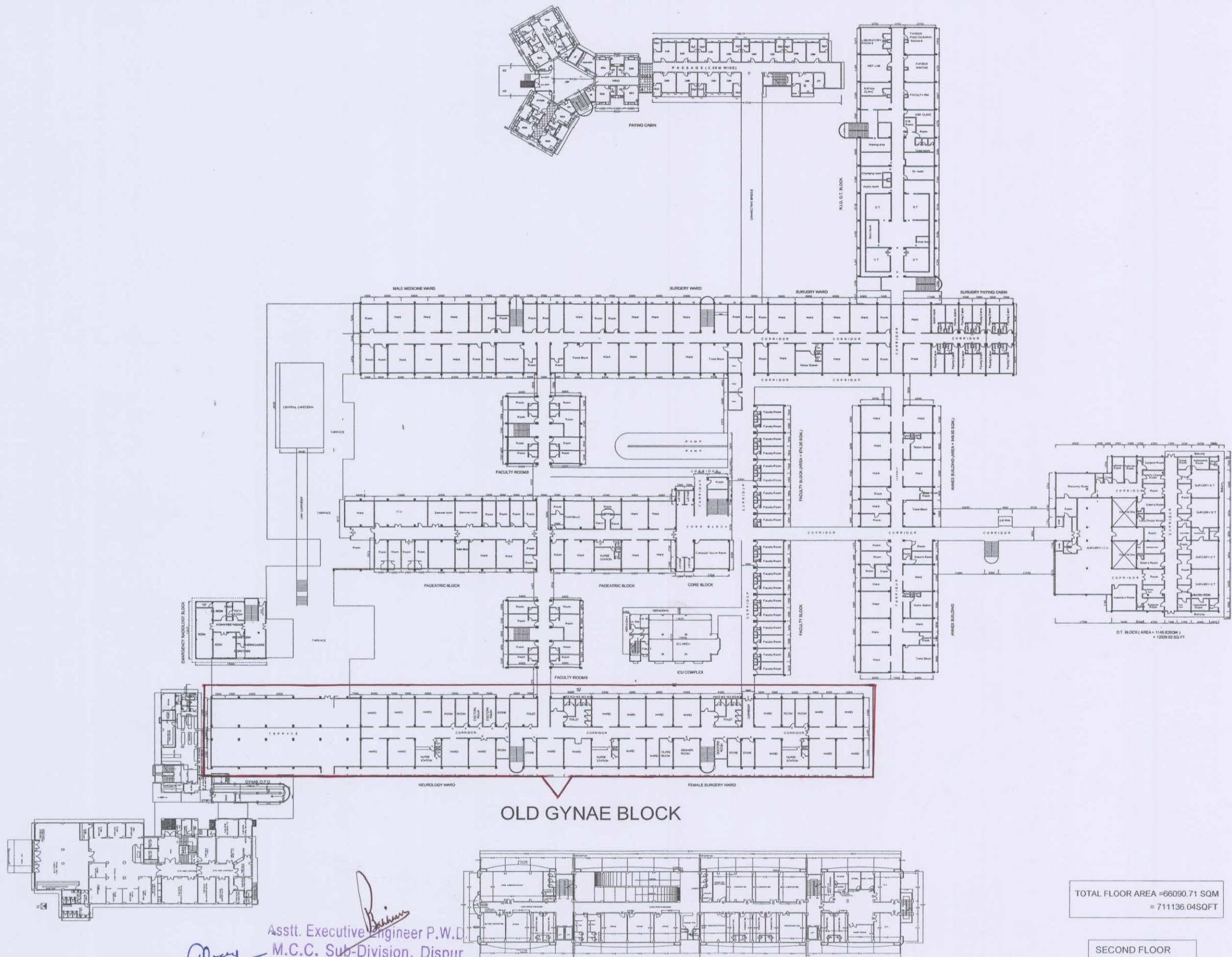

TOTAL FLOOR AREA = 66090.71 SQM
= 711136.04 SQFT

SECOND FLOOR
AREA : 14236.22 SQ M.
= 153181.73 SQ.FT.

Asstt. Executive Engineer P.W.D.
M.C.C. Sub-Division, Dispur
Guwahati-32

Junior Engineer P.W.D.
Guwahati Bldg. Division No.-II

SECOND FLOOR PLAN

& Third Floor

EXISTING FIVE STORED R.C.C. BUILDING FOR GAUHATI MEDICAL COLLEGE & HOSPITAL AT DISPUR, GUWAHATI -781 032.



DRG. NO.
ARCH- 04

DATE : 09/07/2015

SCALE FILE NO.

DRAWN BY : LILY TALUKDAR
HIMANI PATOWARY

OFFICE OF THE
EXECUTIVE ENGINEER
P.W.D. GUWAHATI BUILDING DIVISION NO.-II
DISPUR, GUWAHATI -781 006

ASSTT. EXECUTIVE ENGINEER
P.W.D. MCC SUB-DIVISION,
DISPUR, GUWAHATI- 781 032

EXECUTIVE ENGINEER, P.W.D.
GUWAHATI BUILDING DIVISION NO.-II,
DISPUR, GUWAHATI- 781 006

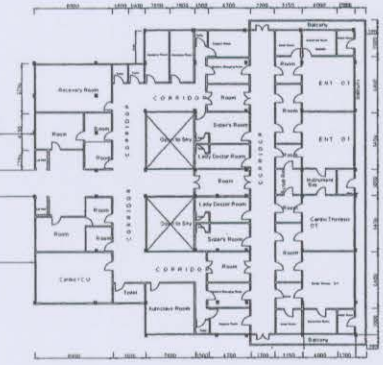
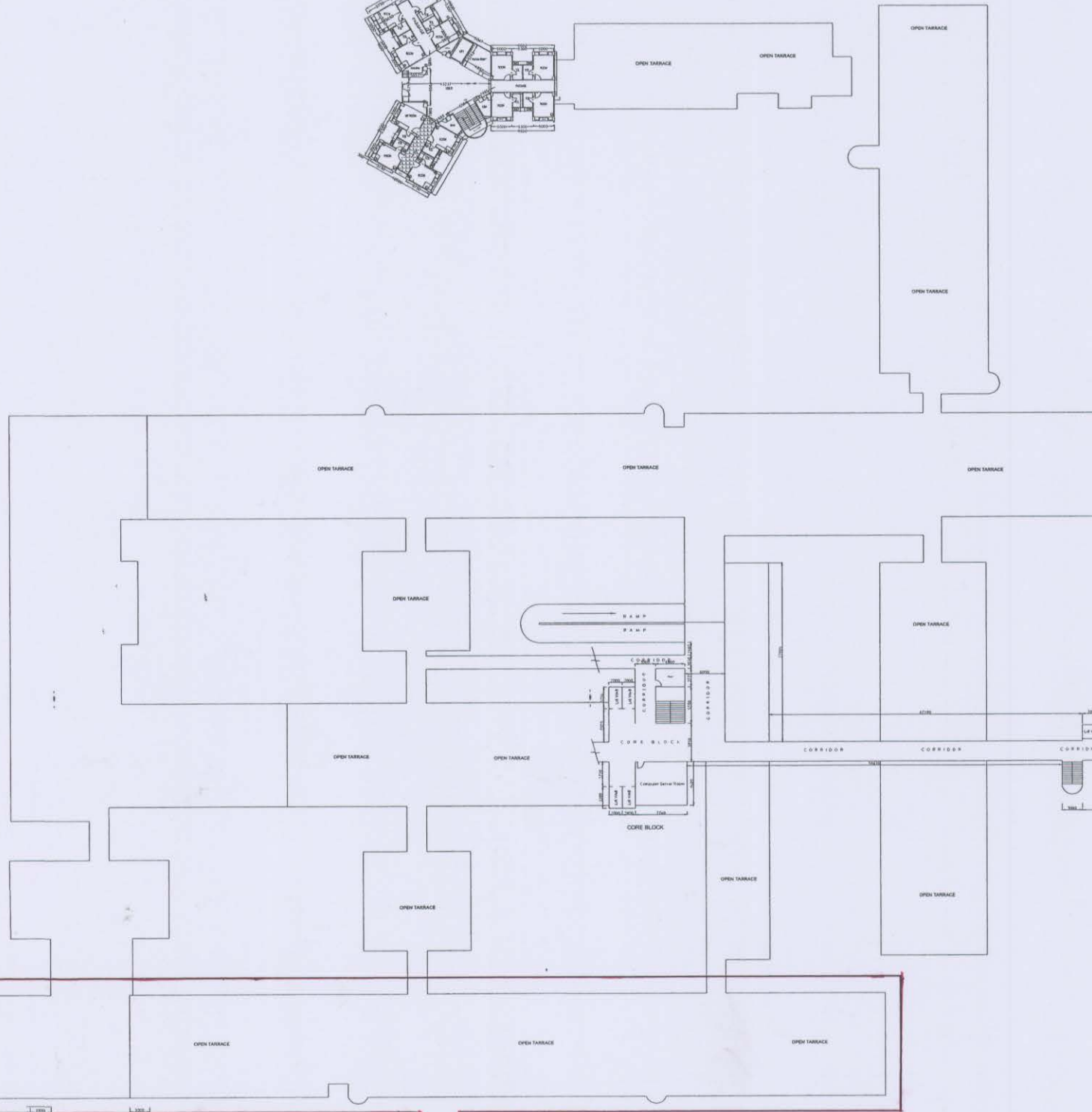
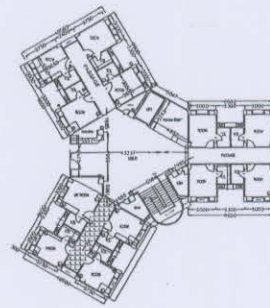

O.T. BLOCK AREA = 1145.82 SQ.M
= 12229.92 SQ.FT.

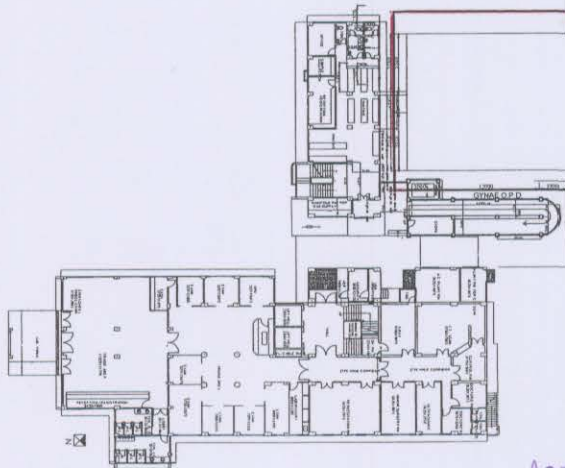

FOURTH FLOOR PLAN

Devi
IT 16
Junior Engineer P.W.D.
Guwahati Bldg. Division No.-II

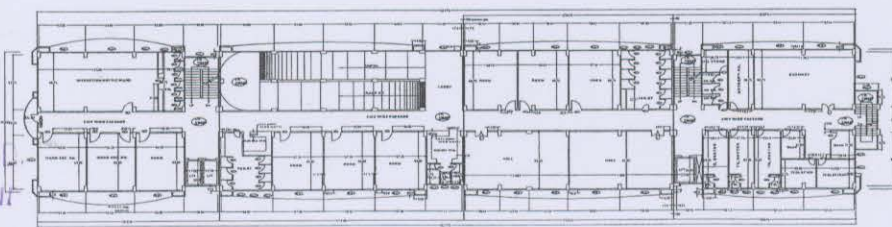

4TH FLOOR

AREA=1570.80 SQ.M

OLD GYNAE BLOCK

TOTAL FLOOR AREA = 66090.71 SQ.M
= 711136.04 SQ.FT.

FOURTH FLOOR
AREA : 4702.45 SQ.M
= 50598.36 SQ.FT.

EXISTING FIVE STORED R.C.C. BUILDING FOR GAUHATI MEDICAL COLLEGE & HOSPITAL AT DISPUR, GUWAHATI -781 032.



DRG. NO.
ARCH- 06

DATE : 09/07/2015
DRAWN BY : LILY TALUKDAR
HIMANI PATOWARY

SCALE FILE NO.
OFFICE OF THE
EXECUTIVE ENGINEER
P.W.D. GUWAHATI BUILDING DIVISION NO.-II
DISPUR, GUWAHATI -781 006

ASSTT. EXECUTIVE ENGINEER
P.W.D. MCC SUB-DIVISION
DISPUR, GUWAHATI-781 032

EXECUTIVE ENGINEER P.W.D.
GUWAHATI BUILDING DIVISION NO.-II,
DISPUR, GUWAHATI-781 006.

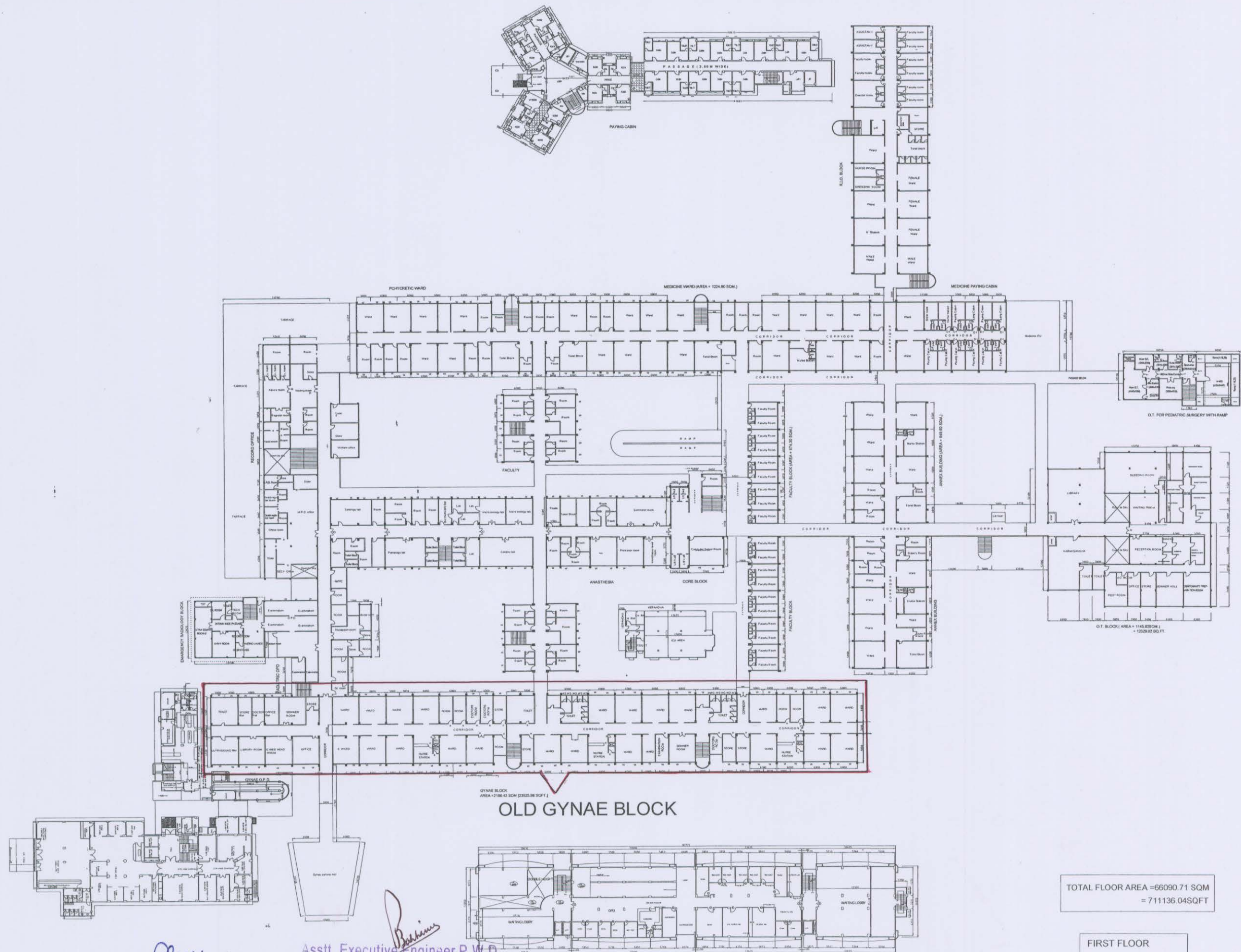

FIRST FLOOR PLAN

11/9/16
 Junior Engineer P.W.D.
 Guwahati Bldg. Division No.-II

B. Barua
 Asstt. Executive Engineer P.W.D.
 M.C.C. Sub-Division, Dispur
 Guwahati-32.

TOTAL FLOOR AREA = 66090.71 SQM
 = 711136.04 SQFT

FIRST FLOOR
 AREA : 16531.60 SQ M
 = 177880.02 SQ.FT.

EXISTING FIVE STORIED R.C.C. BUILDING FOR GAUHATI MEDICAL COLLEGE & HOSPITAL AT DISPUR, GUWAHATI -781 032.



DRG. NO.
 ARCH- 03

DATE : 09/07/2015
 DRAWN BY : LILY TALUKDAR

SCALE FILE NO.
 OFFICE OF THE
 EXECUTIVE ENGINEER
 P.W.D. GUWAHATI BUILDING DIVISION NO.-II
 DISPUR, GUWAHATI -781 006

ASSTT. EXECUTIVE ENGINEER
 P.W.D. M.C.C. SUB-DIVISION,
 DISPUR, GUWAHATI- 781 032.

EXECUTIVE ENGINEER, P.W.D.
 GUWAHATI BUILDING DIVISION NO.-II,
 DISPUR, GUWAHATI- 781 006.